

Patient report

Bio-Rad DATE: 02/12/2020
D-10 TIME: 02:05 PM
S/N: #DJ4I016123 Software version: 4.30-2
Sample ID: 10475069
Injection date 02/12/2020 01:12 PM
Injection #: 41 Method: HbA1c
Rack #: --- Rack position: 5

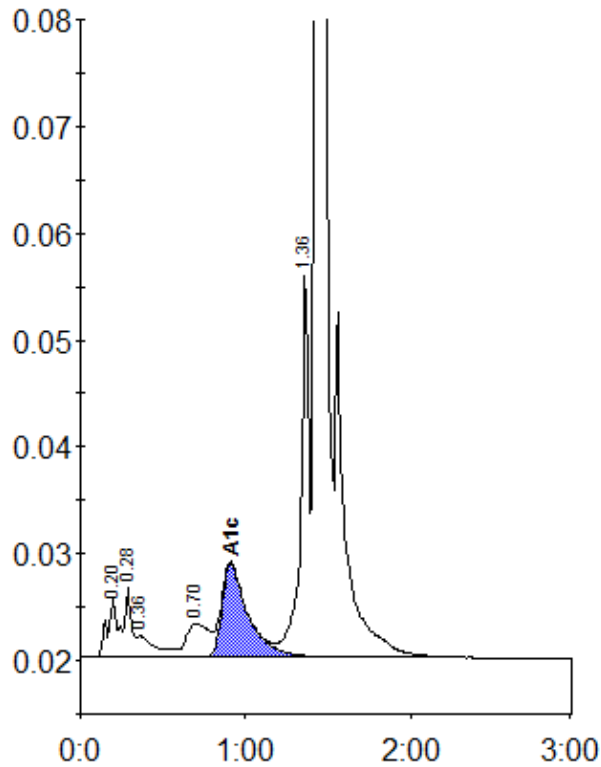

Peak table - ID: 10475069

| Peak | R.time | Height | Area | Area % |
|-------------|--------|---------|---------|--------|
| A1a | 0.20 | 5602 | 25984 | 1.3 |
| A1b | 0.28 | 6532 | 17837 | 0.9 |
| Unknown | 0.36 | 2014 | 15954 | 0.8 |
| LA1c/CHb-1 | 0.70 | 3145 | 30869 | 1.5 |
| A1c | 0.91 | 8756 | 96569 | 6.9 |
| P3 | 1.36 | 36169 | 122305 | 6.1 |
| A0 | 1.43 | 591190 | 1687298 | 84.5 |
| Total Area: | | 1996816 | | |

| | |
|----------------|-----|
| Concentration: | % |
| A1c | 6.9 |